

## 4<sup>th</sup> ANNUAL PHILO WOMEN'S GOLF SCRAMBLE SUNDAY, SEPT. 20TH, 2009

THE OLDE COURSE  
LOVELAND, COLORADO  
7:00 A.M. REGISTRATION  
8:00 A.M. SHOTGUN START

For an entry form contact  
Mary Wiltgen at 970-663-2125

Please tell your friends and families about this fun event. The entry fee is \$100.00 which includes 10 holes of golf, a golf cart, great prizes, a continental breakfast and lunch. Call Mary Voggesser at 669-2245 with names of business individuals that may be interested in sponsoring this event. Call Denise Olson with names of those businesses or individuals who may donate prizes.

This fundraiser helps provide technical or vocational scholarships through AIMS Community College.

Thank you for your support.

Jane Bock and Sharon Petersburg  
Golf Tournament Co-Chairwomen

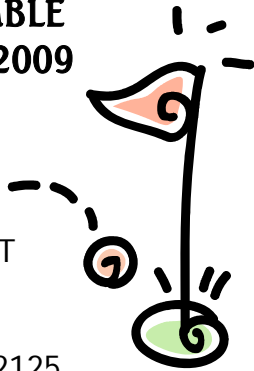

## Duck Race Tickets

DUCK RACE TICKETS UPDATE: Our current count for sold tickets through April 21st is \$2,300.00. Of this total, Philo gets 65%, or \$1,495.00. Keep the ticket money coming in! Thanks for everyone who has participated in this project.

Please bring all sold ticket money with ticket stubs or any unsold tickets to the Spring Dinner on May 12th, or mail them to Carol Albers, 854 Rossum Drive, Loveland, CO., 80537, or Shirley Lampshire, 850 Eagle Ridge Ct., Loveland, CO., 80537.

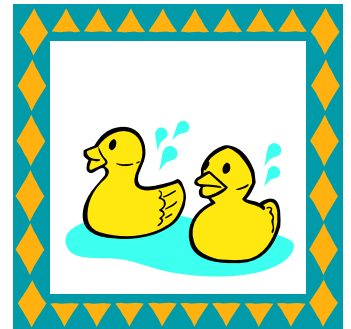

## Mark Your Calendar!

**6:00 PM May 12**  
Spring Dinner

**Next General Meeting**  
**7:00 PM Tuesday, September 8**  
Trinity Lutheran Church

**Golf Scramble**  
**Sunday, September 20**  
Old Course in Loveland



## A note from our President... Chatty Kathi Says



**PHILO –  
90 YEARS  
STRONG**

### **FELLOWSHIP:**

Here's our group photo. Sorry for those who missed the opportunity to be included. We look good, don't we? If any of you want to go with me to the United Way luncheon on June 11, please let me know. We are supposed to hear ahead of the event if we are selected for the Group Volunteer award.

What a quick year this was for me. Having such an outstanding group of ladies to work with made it very enjoyable. Thank you Cindy, Dottie, Shannon, Joan and Trudy. Many thanks to committee chairwomen, liaisons, and valuable volunteers. We really are a "well oiled" machine!

Once again, I apologize that Boys and Girls

Clubs of America booked my flight to Atlanta on Tuesday, May 12 for the national conference (I won a free trip!) I will miss the Spring Dinner but my heart and thoughts will be with you.

Cindy Kurtz will be a great president - and her new team will continue to ensure that Philo is simply the best.

### **IMPROVEMENT:**

Rachel Lane taught us a great deal about life coaching for our "Improvement" segment of the April meeting. It was interesting learning about the difference between coaching and therapy. The "Hat Lady" got us excited about our hat theme for the Spring Dinner. She had some amazing bonnets to share.

### **SERVICE:**

I feel such pride noting the work of our volunteers - while giving blood, at the garage sale, or reading planning notes for the golf tournament. We do such good work. THANK YOU.

See you all in the Fall!

Kathi Wright, President



## Golf Shirt Orders

Let's wear those golf shirts out by wearing them OUT! Don't leave them in the drawer to wear only for special Philo events. Wear them proudly to proclaim your membership and promote Philo in the community. The Publicity Committee is accepting new orders for Philo golf shirts. All shirts are black with the Philo logo. If you have not purchased one in the past year or are a new member, please contact Linda Stangel at [LindaStangel@gmail.com](mailto:LindaStangel@gmail.com) or 970-443-1328.

You may place your order at the Spring Dinner or send your order by mail to Linda Stangel, 5217 Cedar Valley Dr., Loveland, CO., 80537. Checks in the amount of \$20.00 should be made out to Philo. Be sure to indicate your size, (S, M, L, XL, or XXL) on the check. The shirts will be delivered at the September meeting in time for the golf tournament.



## Blood Drive

A beautiful spring day brought out 84 donors to our drive, which was held on Tuesday, April 21st. Jeff from Bonflis was very happy with our turnout, which included 2 new donors and 12 that had to be turned down. He also wanted to thank everyone for doing a great job and for all the good food that was served. Thank you to all who brought food and/or worked a shift.



Just a reminder: We still need volunteers for the next two drives, June 16th and August 18th. Please call me at 667-6117 or Johna Cabrera at 622-9521 to sign up. All Philo members are required to work a two-and-a-half-hour shift or bring goodies at least once a year to a blood drive.



Eunice Holthusen, Blood Drive Chairwoman,  
Johna Cabrera, Co-Chairwoman

**REMINDER:**  
Committee chairwomen  
need to turn in their year  
end committee reports to  
Kathi Wright as soon as  
possible. Thanks!

<b>President</b>	Kathi Wright	667-5486	kathiwright@peoplepc.com
<b>Vice-President</b>	Cindy Kurtz	667-9092	ckurtz@thegroupinc.com
<b>Treasurer</b>	Shannon Voggeser	667-0968	captianhuhn@msn.com
<b>Corresponding Secretary</b>	Joan Swan	667-3791	
<b>Recording Secretary</b>	Dottie Childers	669-3522	cincdot@webaccess.net
<b>Historian</b>	Trudy Eckhardt	667-1455	trudy_eckhardt@msn.com

**Newsletter Editor:  
Layout and Publishing**  
Nita L. Starr  
[starnova@aol.com](mailto:starnova@aol.com)  
970-667-1056

**Co-Editor  
Content**  
Juanita Cisneros  
[Juanita@lpbroadband.net](mailto:Juanita@lpbroadband.net)  
970-663-3642

**Circulation Editor:**  
Phyllis Polucha  
[Phyllis.polucha@comcast.net](mailto:Phyllis.polucha@comcast.net)  
970-663-1834

**"The quality of mercy is not strain'd,  
It droppeth as the gentle rain from heaven  
Upon the place beneath. It is twice blest:  
It blesseth him that gives and him that takes."  
Shakespeare**



*"Thoughts of you" were sent to Carly Harbin as she offers support to her sister's family during a difficult time.*

*Congratulations were sent to Sheila Potoroff for recognition as the Colorado Middle School Principal of the Year, an honor bestowed by the Colorado Association of School Executives.*

### **May Birthdays**

2	Marthann Dahlen	17	Connie Ephland
5	Kathy Matsunaka	24	Eunice Holthusen
8	Lori Knedlik	25	Mary Voggeser
10	Karen Bruner	26	Marilyn Pyle
13	Anne Anderson	27	Colleen Ligothke
15	Doreen MacDonald	28	Ginger Shearer