

## Blood Drive

The next drive will be on Tues, Feb. 17, from 10:00 a.m. to 4:00 p.m. at First United



Methodist Church, 533 N. Grant. If you are bringing goodies, please have them at the church hall by 10:00 a.m. Thanks in advance for helping, it

is greatly appreciated.

Eunice Holthousen and Johna Cabrera  
Co-chairwomen

## Publicity Committee

We have had many activities published in the Reporter-Herald over the past Philo year. The Word of Thanks column has received articles from the Blood Drive committee (July 8 and Dec. 12), the Philo Golf Scramble (Oct. 7), and Girls Night Out (Dec. 16.)

"Community Briefs" featured two articles asking for donations to the Christmas food basket project (Oct. 31 and Nov. 12). A full feature article ran on the "Focus" page on Dec. 14 with a color photo and quotes from Bill Reed Middle School students. Philo was again mentioned in an article on the House of Neighborly Service. Each month Philo is listed in the "Club Notes" with meeting dates.

Each committee is responsible for sending publicity information for publication. The Publicity committee extends its own "word of thanks" to the chairwomen who have put us in the news. We keep copies of each item for future reference. If you think we have missed any, please send a copy to Linda Stangel.



If you need the yard signs (metal frames and pink sleeves), please contact Rachel Lane, 278-1127. We also have an extra golf shirt (size XL) for purchase or trade. If interested, call Judy Potter, 461-4669.

Linda Stangel  
Publicity Committee Chairwoman

## Mark Your Calendar

### 5:00 PM February 10

The church will be open so committees can meet.

### This Month's General Meeting

7:00 PM Tuesday, February 10

Trinity Lutheran Church

### March Newsletter Deadline

February 20

### February Blood Drive

February 17

## A note from our President... Chatty Kathi Says



**PHILO –  
90 YEARS  
STRONG**

### **FELLOWSHIP:**

Thank you to the Philo members who shared the grand opening of the new Loveland Boys and Girls Club on Jan. 20. It was so nice to see you in the crowd! Remember, we get to do some networking Feb. 5 at the Philo Party Palace (Mary Voggesser's home.)

### **IMPROVEMENT:**

Ceri Anderson gave us some great tips at the January general meeting. I learned to either: DUMP IT, DELEGATE IT, DEFER IT, or DO IT NOW.

### **SERVICE:**

The canned food drive, holiday baskets, interactive book projects, and the Alternatives to Violence basket are all projects we should be proud of.

See you at the February meeting.  
Kathi Wright, President

### **Newsletter Deadlines**

The following are the deadlines for the remainder of the 2008-2009 newsletters.

<u>Meeting Month</u>	<u>Deadline</u>
March	February 20
April	March 27
May	April 24

Send information to Juanita Cisneros -  
[Juanita@lpbroadband.net](mailto:Juanita@lpbroadband.net)



The test email sent for Philo mass mailings was a success. Thanks to all of you who responded to the email in a timely fashion. We found a few wrong addresses that will be noted in this newsletter. If you have not received the test email, please check your email trash can in case your computer read it as spam. If you did not receive it, please call me at 667-1455. I have been recording the replies, and will contact those I haven't heard from as well.

The mass mailing system is up and running and ready to use when needed.

Trudy Eckhardt, Web/Circulation Editor



### **Attention Honorary Members:**

Mark your calendar now for Tuesday, Feb. 17. Join us at the Trinity Lutheran Church, 3333 N. Duffield Ave., at 12:00 noon for a luncheon. Bring a salad to serve 6-8 people. Drinks, rolls and dessert will be provided. See you there!

Anne Moore and Rita Harden  
Co-chairwomen, Honorary Membership  
Committee

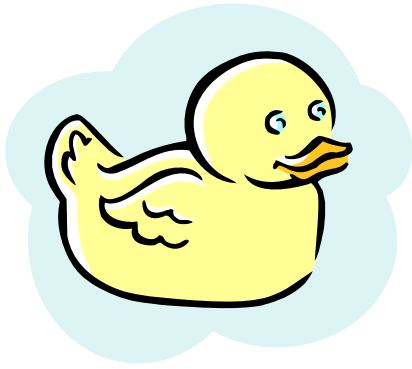

Quack -  
 Quack -  
 Quack -  
 Quack -  
 Quack -  
 Quack -  
 Quack

Start thinking about the easy way for Philo to make money to support our projects. It's our annual Duck Race ticket fundraiser! Five tickets will be available for each Philo member, honoraries included. We will be handing out tickets at the Feb. 10th general meeting. We encourage everyone to participate as Philo earns a profit of \$3.25 on each ticket sold. This is such an easy way for our group to make money. We are asking that everyone give their support, both by buying and selling.

Carlo Albers, Shirley Lampshire, Duck Race Ticket Sales Committee



# CORRECTION

The Boys and Girls Club entrance has Philo's name included on a plaque (not a brick as stated in the mass mailing test) on the right (south) wall of the entrance.

Trudy Eckhardt

JUST A REMINDER:  
 We are still looking for the Philo photo album dated 1991-1996. If you have at one time stored the albums, please double check to see if you still have this one. Thanks!

Trudy Eckhardt, Historian



## EMAIL CORRECTIONS

Please note these changes in your yearbook

Donna Beatty [donnab8t@frii.com](mailto:donnab8t@frii.com)

Dottie Childers [cincdot@comcast.net](mailto:cincdot@comcast.net)

Nancy Guff [plguff@comcast.net](mailto:plguff@comcast.net)

Joyce Krantz [Crown300@msn.com](mailto:Crown300@msn.com)

Phyllis Reimner [reimerph@q.com](mailto:reimerph@q.com)

Leonie Shannon  
[leonieshannon@worldnet.att.net](mailto:leonieshannon@worldnet.att.net)

Toni Wallace [toni\\_wallace@msn.com](mailto:toni_wallace@msn.com)



## PHILO MEMBERS: REMEMBER TO SUPPORT OUR SPONSORS

\$500 Premier Sponsor:  
McKee Center for Women's  
Health

Dr. Karla Loken, Dr.  
Kenneth Slack and Dr.  
Elizabeth Howell offer  
excellent service for all  
women's health concerns.  
For a comfortable and  
private one-on-one  
relationship with your health  
care provider you need look  
no further. Specialities  
include obstetrics,  
gynecology, infertility and  
incontinence evaluation and

treatment.

This is an excellent and helpful clinic, and  
my own personal choice. Schedule an  
appointment at 203-6801.

\$250 Major Sponsors: Silpada Designs, LL  
Financial Group, Jorgensen Laboratories,  
Inc., Chuck and Marthann Dahlen

Philo members Johna Cabrera and Denise  
Olson are independent representatives for  
Silpada Designs sterling silver jewelry. All  
the jewelry is hand-crafted with 85% of the  
designs created by the owners and staff of  
Silpada. The jewelry is .925 sterling silver,  
using natural stones such as garnet,  
peridot, quartz, onyx and others. Each  
piece has a lifetime warranty. All orders are  
shipped directly to customers within 3-5  
days. Call 218-2378 or 622-9521 to order.

View the online catalog at  
[www.mysilpada.com/johna.cabrera](http://www.mysilpada.com/johna.cabrera)

LL Financial Group The company is an  
independent fee based financial planning  
firm located in Loveland. Philo member  
Rachel Lane and her team of certified  
financial planners help busy people make  
smart financial decisions in the  
accumulation and distribution of their  
wealth. The overall goal for clients is to  
make work optional, not necessary. Give  
Rachel a call at 970-613-1553.

Jorgensen Laboratories Inc.  
Many thanks to this internationally  
recognized producer of veterinarian  
supplies for their support. Jorgensen  
Laboratories Inc. has a long history of  
generously supporting Philo. Their  
sponsorship is greatly appreciated. Contact  
Earl Sethre, 669-2500.

Chuck and Marthann Dahlen  
Thank you, Chuck and Marthann, for your  
generous support of our scholarship fund  
and golf tournament for another year. Philo  
is lucky to have such kind friends!

Shirley Lampshire, Philo Scramble Sponsors  
Committee

---

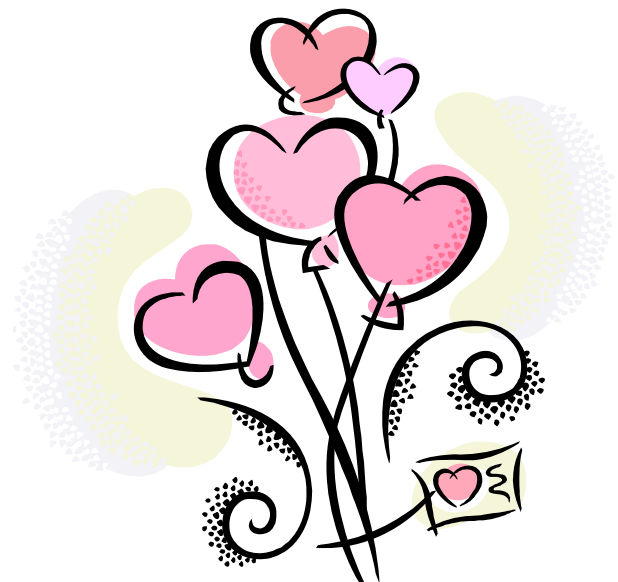

<b>President</b>	Kathi Wright	667-5486	kathiwright@peoplepc.com
<b>Vice-President</b>	Cindy Kurtz	667-9092	ckurtz@thegroupinc.com
<b>Treasurer</b>	Shannon Vogesser	667-0968	captianhuhn@msn.com
<b>Corresponding Secretary</b>	Joan Swan	667-3791	
<b>Recording Secretary</b>	Dottie Childers	669-3522	cincdot@webaccess.net
<b>Historian</b>	Trudy Eckhardt	667-1455	trudy_eckhardt@msn.com

**Newsletter Editor:  
Layout and Publishing**

Nita L. Starr  
[starnova@aol.com](mailto:starnova@aol.com)  
970-667-1056

**Co-Editor  
Content**

Juanita Cisneros  
[Juanita@lpbroadband.net](mailto:Juanita@lpbroadband.net)  
970-663-3642

**Circulation Editor:**

Phyllis Polucha  
[Phyllis.polucha@comcast.net](mailto:Phyllis.polucha@comcast.net)  
970-663-1834

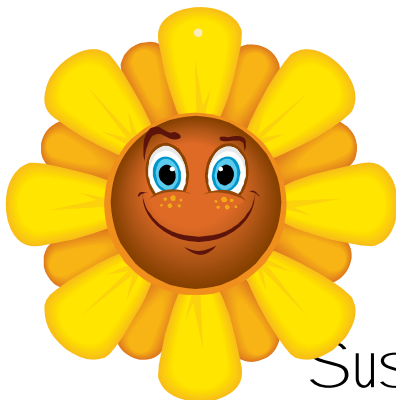

.....Sunshine healing sunshine feeling

It's the essence of our being.....

Sushana Vittaldev

"Get well" wishes were sent to Helen Wilson, recovering from surgery. The Sunshine teams have been preparing meals for Lola Johnson and her family for the past few weeks.

February Birthdays

11 Chris Sexton

16 Dona Menzies

22 Laura Arace

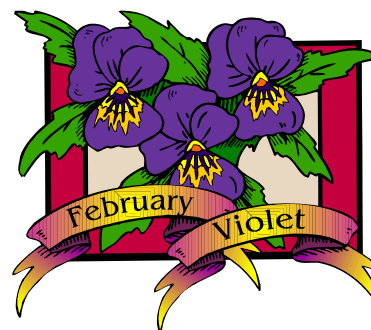

Please share your care and concern with Connie Ephland, Sunshine committee chairwoman, 461-9201, or with Bonnie Hanson, co-chairwoman, 635-0930